To Mrs James L. Morgan.

THE

TWILIGHT WALTZES.

COMPOSED BY

M. PHILIPPI.

Author of THE FLOWER OF THE FOREST POLKA &c.

38 Cts. Nett.

New York FIRTH POND & Co. *1 Franklin Sq*

Entered according to act of Congress A.D. 1850 by Firth Pond & Co. in the Clerks Office of the dis. Court of the Southern district of New York.

1850
Philippi

Mu-3

TWILIGHT WALTZES

COMPOSED BY

M. PHILLIPPI.

No. 1.

p dolce.

cres — — cen — — do. *f*

p cres — — cen — — do. *f* cres — — cen — — — do. *f*

p cres — — cen — — do. *f*

pp *f*

1ma 2da

Nº 2.

8va

f p f

Ima 2da

p ff

1 1

Nº 3.

Corni.

ff p

8va

fz

8va

p scherzando.

crescendo.

f

ff

8va

p

8va

f

1

p

Nº 4.

Echo.

8va

p

pp

p

Echo.

8va

pp

p

3va

Echo.

pp

p

8va

hr

8va

hr

p

hr

hr

p

f

hr

hr

hr

p

cres---

hr

hr

---cen---do.

f

1ma

2da

Nº 5.

p dolce. con expressione.

Fine.

ff

D'al Segno al Fine.

CODA.

pp

p

pp

p

pp

f

cres - - - - cen - - - - do.

ff

dim.

pp

ff

8va

8va

8va

p

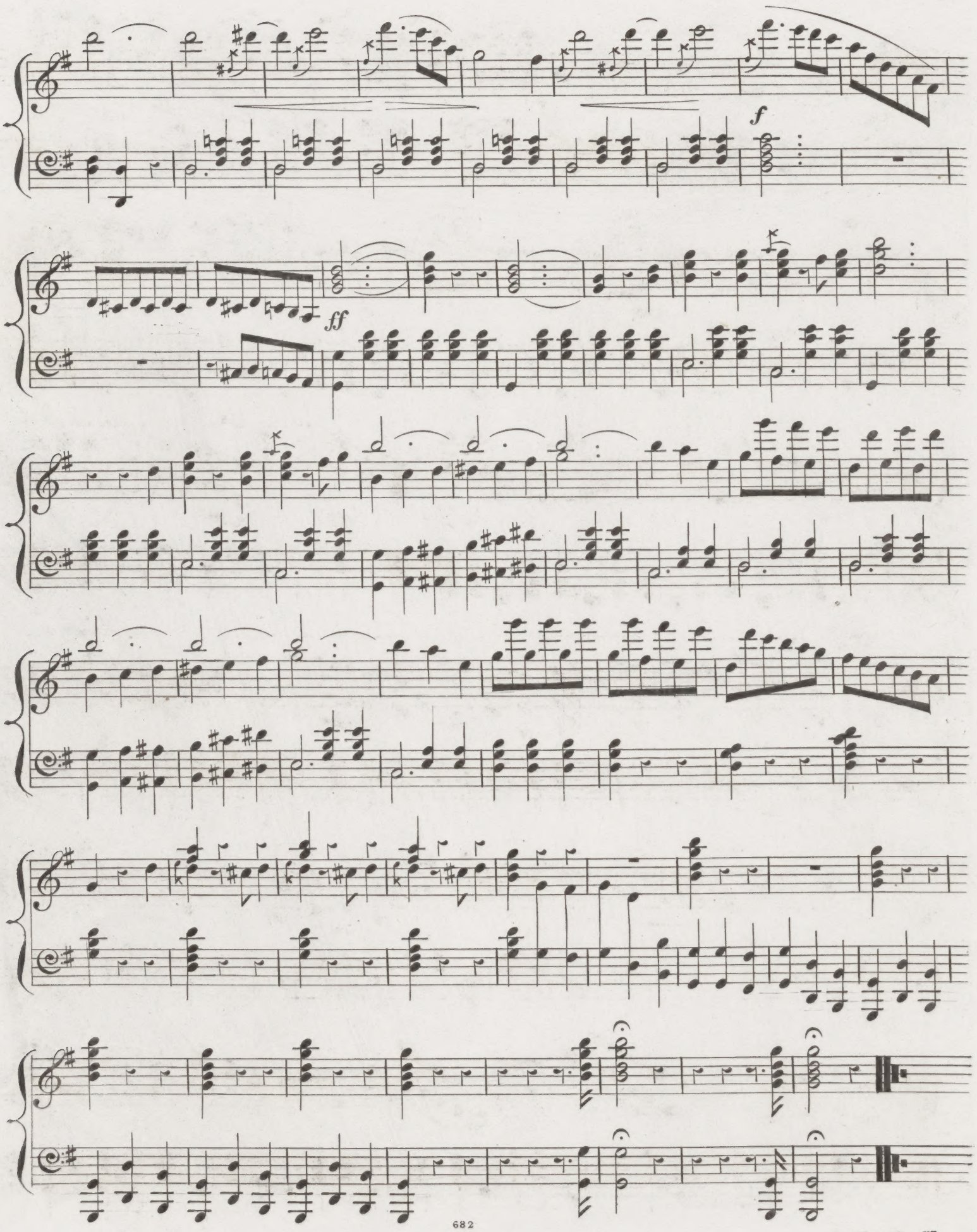

682

Quidor Eng^vr.